

GROUND FLOOR PLAN
SCALE - 1:100

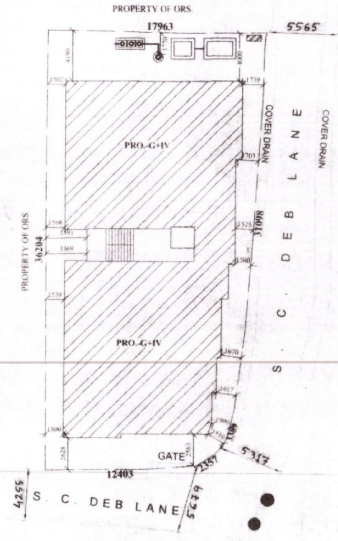

SITE PLAN
SCALE - 1:200

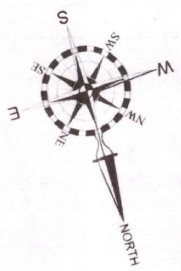
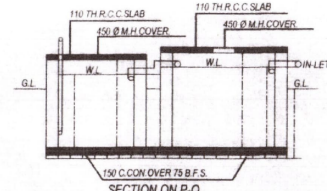

SECTION ON P-Q

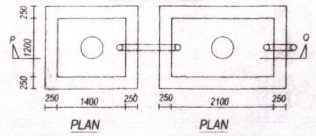

PLAN FRESH WATER STORAGE TANK
PLAN RAINWATER STORAGE TANK

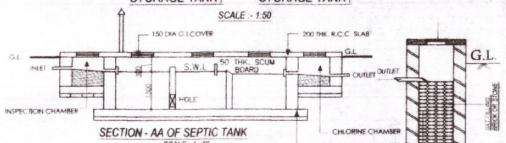

SECTION - AA OF SEPTIC TANK

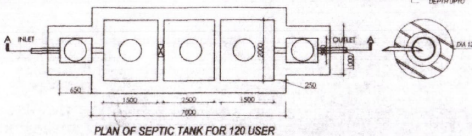

PLAN OF SEPTIC TANK FOR 120 USER

BUILDING PLAN FOR PROPOSED G+IV
STORIED BUILDING AT MUNICIPAL
HOLDING NO- 23, S.C. DEB LANE, WARD
NO - 07, UNDER KONNAGAR
MUNICIPALITY P.S. - UTTARPARA, SUB
DIVISION - SERAMPORE, DIST -
HOOGHLY. (W . B .)

SCALE - AS SHOWN IN DRAWING

AREA STATEMENT -		
LAND AREA (09 Ka. 00 Ch. 28.00 S.P.T.)	664.92	SQM
PRO. COV. AREA AT GR. FLOOR	388.13	SQM
PRO. COV. AREA AT 1st FLOOR	388.13	SQM
PRO. COV. AREA AT 2nd FLOOR	388.13	SQM
PRO. COV. AREA AT 3rd FLOOR	388.13	SQM
PRO. COV. AREA AT 4th FLOOR	388.13	SQM
PRO. CUBICAL CONTENT	6016.05	CUM
OPEN LAND AREA	276.79	SQM
R.S. PLOT NO- 1906 R.S. KHATAN NO.- 3653 L.R. KHATAN NO.- 11733 L.R. KHATAN NO.- 13400 & 15562 MOUZA - KONNAGAR 44. NO- 7	ALL DIMENSIONS ARE IN METRE UNLESS OTHERWISE STATED	

TITLE: ARCHITECTURAL DETAIL PLAN
SPACE FOR OFFICE USE
Konnagar Municipality
Date: 26/12/2019
Click: Building Deptt
Approved by: [Signature]
Official Seal: Konnagar Municipality
13/10/23

CERTIFY THAT I HAVE GONE THROUGH THE BEST ORIGINAL WORKS AND FOUND THAT THE CONSTRUCTION OF BUILDING AND WE SHALL NOT IN LATER DATE MAKE ANY ADDITION OR ALTERATION TO THIS PLAN.

Sumana Ghosh
Savana Ghosh
Krichna Ghosh
Sudeshna Ghosh.
Sahana Ghosh Roy Chowdhury

SIGN. OF OWNER
CERTIFICATE OF ENGINEER
This is to Certify that the Building Plan has been Design and Drawn up Strictly According to the up-to-date Building Rules of Konnagar Municipality and this is Also Certify that the Structural Design and Drawing of Both Foundation and Superstructure of the Building has Been Made by ME as per the N.R.C. OF INDIA and Certify that is Safe and Stable in All Respects.

GURU PADA MANDI
Civil & Structural Engineer
EMP No-21129316, MPWD
Konnagar Municipality
MEMBER OF ENGINEERING REGULATORY BOARD

GURU PADA MANDI
A.M.I.E (S.P.V.)
Civil & Structural Engineer
EMP No-21129316, MPWD
Konnagar Municipality
MEMBER OF ENGINEERING REGULATORY BOARD

GENERAL SPECIFICATION -

- ALL BRICK WORK WITH FIRST CLASS BRICK.
- BRICK WORK WITH CEMENT MORTAR IS IN 1:6:14.
- ALL R.C.C. WORK WITH STONE CHIPS IS IN 1:2:4.
- ALL WALL PLASTER WITH CEMENT MORTAR IS IN 1:6.
- ALL SILLING PLASTER WITH CEMENT MORTAR IN 1:6.
- ALL FRAMES OF DOORS & WINDOWS WITH S.S.
- ALL PAINTS AND WHITEWASHES ARE IN TWO COATS.

DRAWN BY: KUNJAN MITRA
2, K.G. ROAD, BHADRAKALI, HOOGHLY.
MOB: 8272915077
DATE-26.12.2019

NOTE: 1. EX. PORTION SHOWN BY THIS SHEET.
2. PRO. PORTION SHOWN BY THIS SHEET.

CONTR: PROJECT NAME: COLLEGE-BUILDING
DRAWN BY: BHADRAKALI
SCALE: 1:50

ARCHITECTURE SHEET: SURVEY NO: PAL-1 OF 5